



Fish organized the fab fund-raiser



Chlamydia NoMora Clapp emceed the affair



Pat, Jerce Ann, Sylvia & Pat join the festivities



Regina Adams, Marcy Marcell & Sandy Phillips



Entertainer of the Year Elizabeth Bouvier

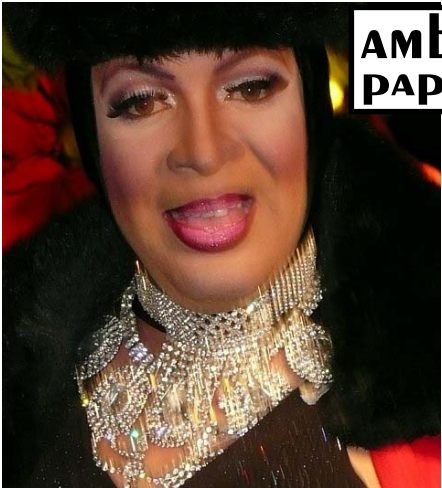

King Cake Queen XIII Raven Kennedy



Josie Mae Cotton



Desiree Kennedy



Monica Sinclair



King Cake Queen XIV  
Princesse Stephaney

ambush  
paparazzi



Starlight Revue's Selena



Athena Jewel



The legendary Teryl-Lynn Foxx (King  
Cake Queen X)



Stasha Kennedy



Zoo Revue's Bliss



Halloween 15 Co-Chairs Jennifer  
Calzada & Jason Waguespack



Mr. Mike (Opal Masters) & Darwin Reed



Tom Connors & Toby Lefort



Mikey & friend



Rip & Marsha pose with the Silver  
Screen "Candy"



# The ZOO REVUE

starring SDGM XXXI RUSTY LaROUX & Cast

SATURDAY, November 8th 11pm no cover



**CANDY  
RIEDL**

**Fri., Nov. 14th  
8pm-12midnight**

**HAPPY HOUR 7 Days 4-7pm**

**\$2.50 Well & Domestic Beer**

**OPEN 24 HOURS**

Bartenders: Wayne White, Rusty LaRoux,  
Juanita, Pitty Pat, Shane Nea & Lester



**2513 Royal St. • New Orleans • 504.948.6288**



**2301 Charters New Orleans 504.943.8929**

**Candy Riedl**

**Fri., Nov. 7th • 6-10pm**



- **Marty's Tuesday**  
**Happy Hour Special 4-9pm**  
**3 Well Beers or 3 Well Drinks**  
**for \$5**
- **Wednesdays 7pm**  
**Bring Your Own Meat Night**
- **Thursdays 8pm**  
**Pool Tournament**
- **Happy Hour Daily**  
**4-7pm \$2.50 Well**  
**& Domestic Beer**

**The Friendly Bar Annex Available For Private Parties & Rentals • Bartenders: Jim, Marty, Debbie, Steve & Nancy Rose**

the "official" dish ...from Main-4  
lege Campus, Tulane University, general admission is \$12, Tulane Faculty and staff \$9, students and seniors \$7.50, and children's performance \$3.



**Pantheon**, a contemporary ballet choreographed by Kitty Daniels is the featured guest artist work. Daniels is Chair of Dance at the renowned Cornish College of the Arts in Seattle, Washington. **Pantheon**, choreographed originally for the Newcomb Dance Company in 1991, won the Big Easy Classical Arts Award for Best Ballet Production in 1993.

Other dance pieces include works by Newcomb Dance program faculty. Martin Sachs, chair and faculty member of the Department of Theatre & Dance, is a lighting designer as well as new faculty member Steven Stines as a costume designer. Several graduate and undergraduate costume and lighting designers' work will also be featured. **An Evening of Dance** is being presented in conjunction with the New Orleans Fringe Festival. Alice Pascal Escher is the Newcomb Dance Company's artistic director.

For ticket information, contact the department's program coordinator, Elsa Dimitriadis at 504.865.5106 or [edimitri@tulane.edu](mailto:edimitri@tulane.edu).

#### Wood Enterprises Launches W.E. Have A Heart Fund

All four of Wood Enterprises businesses have joined together to launch W.E. (Wood Enterprises) HaveAHeart Fund in New Orleans. The employee funded program will benefit the employees of Cafe Lafitte in Exile, Clover Grill, Good Friends Bar and Rawhide. It is designed to provide assistance for fellow employees in their times of need. Employees agree to have a set dollar amount deducted from their paycheck which will go into this fund. The employee will set the amount to be deducted with \$2 being the minimum.

The fund will be managed by an employee of each participating business picked by the manager, along with Ken Grandpre and Gary Agee. Each person will have a vote with the exception of Gary Agee who will vote only to break a tie. Three voting members must be present to make a quorum. Anyone can contribute to the fund, but to be eligible for benefits the employee must work at least eight hours per week.

Employees do not have to contribute to the fund to be eligible for benefits.

Qualifications for benefits include, but are not limited to the following:

1. Need must be caused by an extraordinary event.
2. Need must be a one time event.
3. Loss of work due to illness.
4. Death of an immediate family member (father, mother, sibling).
5. Other major issues such as an act of God.

Benefits will be paid to a third party. No cash will be given directly to the applicant. Documentation of need, such as an electric bill must be submitted with application. All decisions will be made by the board as to amount to be paid. A simple majority of the board is required for each decision. Anyone deciding to withdraw from the program must do so in writing. The deductions will cease beginning the following pay period.

#### Scholarships Available for GLBT Students

The New Orleans Chapter of PFLAG (Parents, Family and Friends of Lesbians and Gays) has announced that twenty-five, or more, \$1,000 scholarships are available for the 2009-2010 school year and one four-year scholarship of \$10,000. The purposes of the scholarships are to recognize outstanding Gay, Lesbian, Bisexual and Transgender (GLBT) students, to encourage continuing education for self-identified GLBT students and to help these students foster a positive image of young people in society.

- To be eligible, the student must
- (a) self identify as Gay, Lesbian, Bisexual or Transgender,
  - (b) be 17 years or older as of April 15, 2009,
  - (c) be a resident of Louisiana, and
  - (d) be planning to attend (or attend-

ing) a post-secondary educational institution. The application and required supporting materials must be post marked by February 10, 2009 and recipients must be present at the awards event to accept the scholarship in person. The event is usually held on Mother's Day weekend.

Applications can be downloaded and printed from the website at [www.pflagno.org](http://www.pflagno.org); or picked up at the Lesbian and Gay Community Center at 2114 Decatur St., New Orleans; or by writing to PFLAG-New Orleans, Scholarship Committee, PO Box 15515, New Orleans, LA 70175. All applicants will be notified of results by April 25, 2009.

Interested persons may make donations to the scholarship fund with a check payable to PFLAG Scholarships and mailed to the address listed above. Additional information regarding applications or donations can be obtained by addressing email to: [scholarship@pflagno.org](mailto:scholarship@pflagno.org).

**Tobacco & Herb Pipes**

**Sexual Enhancement Pills**  
**Herbal Viagra, Ecstasy**

**Diet & Energy Products**

**Immune System Herbs**

**Digital Scales**

**Herbal Teas**

**Rolling Papers**

**CHANGING JOBS?**  
**NEED TO PASS**  
**A DRUG TEST?**  
**100% Guaranteed**  
**Detox Products**  
**& Drug Test Kits**

**Body Building supplements by**  
**Met-Rx, EAS,**  
**MUSCLES TECH**

**Incense**  
**Emerg"C"**

**THE HERB**

**IMPORT CO.**

**711 St. Peter**  
**in French Quarter**  
**504.525.HERB (4372)**

**5505 Canal St.**  
**Near City Park Ave.**  
**504.488.4889**

**HerbImport.Com**



www.PhoenixNewOrleans.COM

Two Great DJs  
Every Week!!

**DJ Tony B**  
Thursday & Friday

**DJ Karbin**  
Saturday & Sunday

**S.I.P.**

**S**ervice **I**ndustry  
**N**ight at  
the **P**hoenix  
**M**ondays 10pm-2am

Show Your TAM Card  
or Manager's License for  
Happy Hour Prices!



Open 24/7  
Never a Cover

941 Elysian Fields  
New Orleans, LA 70117  
504.945.9264

***Congratulations!***

*To John Cauley,  
Mr. Louisiana Leather 2009  
and to the Phoenix's own  
Kevin Greer, 1st Runner-up!*

Enjoy Our Big Screen TV!  
Late Night Videos!

Happy Hour Daily  
2pm—7pm

Early Morning  
Happy Hour  
with Brian W. and Joe  
3am—7am Daily

**Tuesday**  
Pool Tournament @ 9pm  
\$5 Entry

**Beer Bust Fridays**  
9pm—Midnite  
Nov 7—New Orleans Bears  
Nov 14—Lords of Leather



Early Bird Specials!!  
Bloody Marys and  
Screwdrivers  
Only \$2.50  
Every Day from 8am to 10am!!

WHERE THE BOYS ARE DANCIN' NIGHTLY ON THE BAR

**The  
Corner  
Pocket**  
Celebrating 26 Years of  
Boys On The Bar!

**All Boy  
Revue**  
**SATURDAYS**  
9:00 PM  
Hosted by  
SDGM Lisa Beaumann

**New Meat  
Amateur Dance  
Contest**

**FRIDAYS 10:00 PM**  
Hosted by  
SDGM Lisa Beaumann  
\$100 cash prize

**Watch The SAINTS  
On Our BIG SCREEN**

**Nov. 9th**  
**SAINTS VS FALCONS**  
12:00 Noon  
**Nov. 16th**  
**SAINTS VS CHIEFS**  
12:00 Noon

**Food and Drink Specials  
During The Game!**

**Full Moon  
Contest**

**THURSDAY  
NOV. 13TH  
10:00 PM**

**\$100 in cash  
and prizes**

**Happy Hour Daily - Noon to 7 PM**  
**Nighttime Drink Specials Daily**

940 ST. LOUIS STREET IN THE FRENCH QUARTER • 2 BLOCKS OFF BOURBON STREET • WWW.CORNERPOCKET.NET





HALLOWEEN 25: The Silver Party benefiting Project Lazarus ~ New Orleans ~ Photos by Rip Naquin-Delain